

ANNEXURE 10

Mandatory Disclosures

1. Name of the Institution

Sri Ramakrishna Polytechnic College
Vattamalaipalayam, NGGO Colony (Post), Coimbatore – 641 022.
Phone :+ 91- 422 – 2461349 Mobile: + 91- 9893 50600
E-Mail: info@srptc.ac.in

2. Name and address of the Trust/ Society/ Company and the Trustees

SNR Sons Charitable Trust,
395, Sarojini Naidu Road,
Siddhapudur, Coimbatore - 641 044,
Phone : + 91-422 - 45 00 000 E-Mail: ce@snrsonstrust.org

3. Name and Address of the ~~Vice Chancellor/~~ Principal/Director

Dr.R.N.Uma,
Principal,
Sri Ramakrishna Polytechnic College
Vattamalaipalayam, NGGO Colony (Post), Coimbatore – 641 022.
Phone: + 91- 422 – 2461349 Mobile: + 91- 98944 75863
E-Mail: principal@srptc.ac.in

4. Name of the affiliating University

Directorate of Technical Education, Chennai.

5. Governance

- Members of the Board
 1. Thiru.D.Lakshminarayananaswamy – Managing Trustee
 2. Thiru.R.Sundar – Joint Managing Trustee
 3. Thiru.S.Narendran – Trustee
 4. Thiru.V.Ramakrishna - Trustee
- Members of Academic Advisory Body
 1. Dr.R.N.Uma – Principal
 2. Dr.D.Gopala Krishnan – Vice Principal and HOD / EEE
 3. Mr.V.Suresh Kumar – HOD / MECH(B)
 4. Mr.K.Danbalan – HOD / MECH(A)
 5. Mr.Mohankumar – HOD / Automobile
 6. Ms.K.Nivethitha – HOD / Civil
 7. Mr.S.Karthick – HOD / ICE
 8. Mr.C.Vinu – HOD / ECE
 9. Dr.K.Jegadeeswaran – HOD / COMPUTER

- Organizational chart and processes

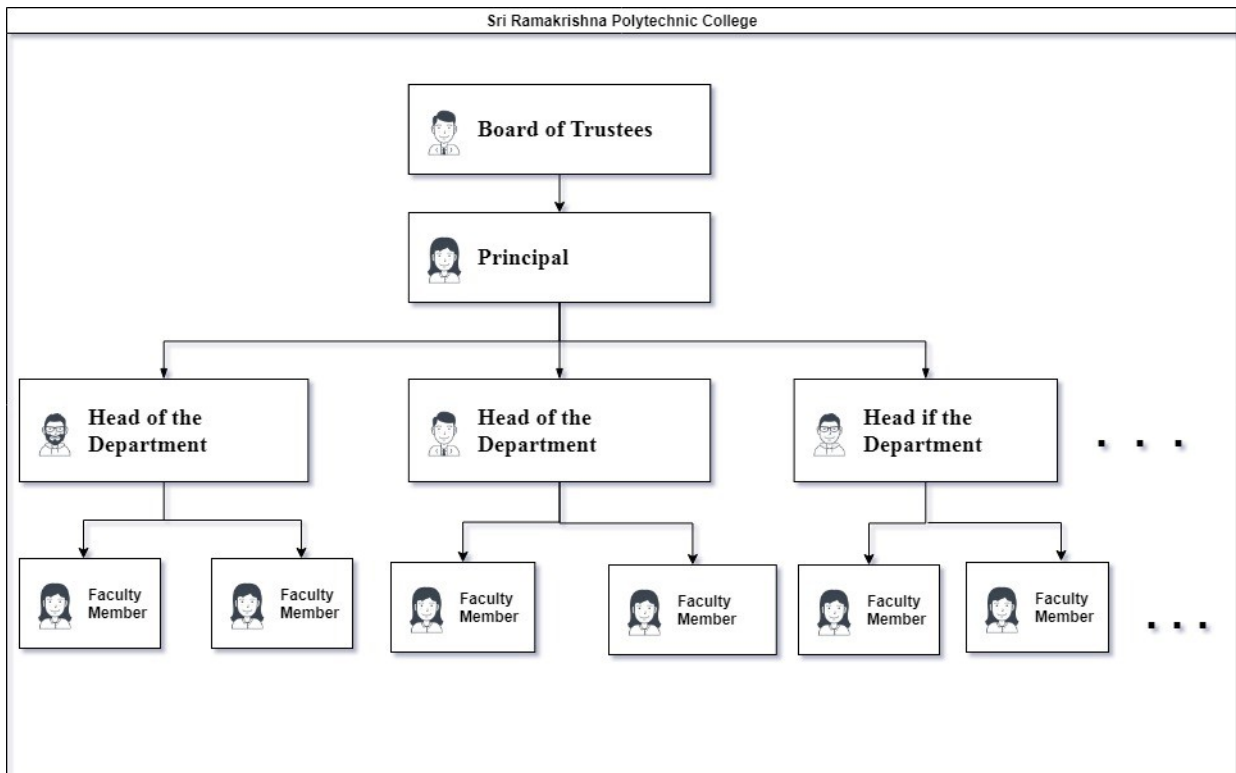

- Nature and Extent of involvement of Faculty and students in academic affairs/improvements
- Mechanism/ Norms and Procedure for democratic/ good Governance – As per AICTE and DOTE Norms
- Student Feedback on Institutional Governance/ Faculty performance - Available
- Grievance Redressal mechanism for Faculty, staff and students - Available
- Establishment of Anti Ragging Committee – Available
- Establishment of Online Grievance Redressal Mechanism – Available
- Establishment of Grievance Redressal Committee in the Institution and Appointment of OMBUDSMAN by the University – Available
- Establishment of Internal Complaint Committee (ICC) – Available
- Establishment of Committee for SC/ST – Available
- Internal Quality Assurance Cell – Available

6. Programmes

- Name of Programmes approved by AICTE
 1. Automobile Engineering
 2. Civil Engineering
 3. Computer Engineering
 4. Electrical and Electronics Engineering
 5. Electronics and Communication Engineering
 6. Instrumentation and Control Engineering
 7. Mechanical Engineering
- Name of Programmes Accredited by NBA - Nil
- Status of Accreditation of the Courses
 - Total number of Courses - Nil
 - No. of Courses for which applied for Accreditation – Nil

- Status of Accreditation – Preliminary/ Applied for SAR and results awaited/ Applied for SAR and visits completed/ Results of the visits awaited/ Rejected/ Approved for . . .Courses (specify the number of courses) - Nil

- For each Programme the following details are to be given(Preferably in Tabular form):

Sl.No	Programme	Intake
1	Automobile Engineering	60
2	Civil Engineering	60
3	Computer Engineering	60
4	Electrical and Electronics Engineering	60
5	Electronics and Communication Engineering	60
6	Instrumentation and Control Engineering	30
7	Mechanical Engineering	120

Duration: 3 Years (All Programme)

7. Faculty

- Course/Branch wise list Faculty members:
 - Permanent Faculty - **Refer Annexure - I**
 - Adjunct Faculty - Nil
 - Permanent Faculty: Student Ratio – 1:25

8. Profile of ~~Vice-Chancellor/~~ Director/ Principal/Faculty

- Name - Dr.R.N.Uma
- Date of Birth - 22/11/1969
- Unique ID - 1-448426835
- Education Qualifications – Ph.D
- **Work Experience**
 - Teaching- 35 Years
 - Research-22 Years
 - Industry -1.5 Years
 - others
- Area of Specialization – Environmental Engineering
- Courses taught at Diploma/ Post Diploma/ Under Graduate/ Post Graduate/ Post Graduate Diploma Level – Civil Engineering
- **Research guidance (Number of Students)**
 - No. of papers published in National/ International Journals/ Conferences - 46
 - Master (Completed/Ongoing) - 20
 - Ph.D. (Completed/Ongoing) - 06
 - Projects Carried out - 70
 - Patents (Filed & Granted)
 - Technology Transfer
 - Research Publications (No.of papers published in National/International Journals/Conferences)
 - No. of Books published with details (Name of the book, Publisher with ISBN, year of publication,etc.) - 02

9. Fee - As per DOTE Norms

10. Admission - Refer Annexure – II

- 11. Admission Procedure – As per Norms**
 - **Calendar for admission against Management/vacant seats: - As per DOTE Norms**
- 12. Criteria and Weightages for Admission – As per Norms**
- 13. List of Applicants – As per Norms**
- 14. Results of Admission Under Management seats/Vacant seats - As per norms**
- 15. Information of Infrastructure and Other Resources Available**
 - Number of Class Rooms and size of each – Refer Annexure - III
 - Number of Tutorial rooms and size of each – Refer Annexure - III
 - Number of Laboratories and size of each – Refer Annexure - III
 - Number of Drawing Halls with capacity of each – Refer Annexure - III
 - Number of Computer Centres with capacity of each – Refer Annexure – III
 - Central Examination Facility, Number of rooms and capacity of each – Refer Annexure - III
 - Online examination facility (Number of Nodes, Internet bandwidth, etc.) – Refer Annexure - IV
 - Barrier Free Built Environment for disabled and elderly persons - Available
 - Occupancy Certificate - Available
 - Fire and Safety Certificate - Available
 - Hostel Facilities - Available
 - **Library – Refer Annexure - IV**
 - **Laboratory and Workshop – Refer Annexure - VI**
 - List of Major Equipment/Facilities in each Laboratory/Workshop
 - List of Experimental Setup in each Laboratory/Workshop
 - **Computing Facilities – Refer Annexure - IV**
 - Innovation Cell - Available
 - Social Media Cell - Available
 - **List of facilities available**
 - Games and Sports Facilities - Available
 - Extra-Curricular Activities - Available
 - Soft Skill Development Facilities - Available
 - **Teaching Learning Process – AS per Dote Norms**
 - **Special Purpose**
 - Academic Calendar and framework - Available
- 16. Enrolment and placement details of students in the last 3years – Refer Annexure – II & V**
- 17. List of Research Projects/ Consultancy Works**
 - Number of Projects carried out, funding agency, Grant received – AICTE,MODROB-POL, Rs.13,40,773.
 - Publications (if any) out of research in last three years out of masters projects – Not Applicable
 - Industry Linkage - Available
 - MoUs with Industries (minimum3(10)) - Available
- 18. LoA and subsequent EoA till the current Academic Year – Available in website**
- 19. Accounted audited statement for the last three years – Available**

20. Best Practices adopted, if any

(i) **E- Learning Resources-** Videos and E-learning materials provided by domain experts from DOTE(E-Lecture) are also provided to the students in order to improve their learning abilities.

(ii) **Audio / video tools usages** - Audio and video tools improve the students critical and analytical thinkings. It makes the class more interesting and interactive. In order to achieve this, our college uses video presentations, power point slides, and animations. This also supports hands on training for practicals effectively.

Best practices adopted in class room teaching

1. Models are taken to the classroom to demonstrate concepts in a clear way to the students.
2. Real time examples are cited in the form of videos.
3. Complex problems are solved in the classroom by the faculty and students.
4. Classroom ambience is made interactive to break monotony.

Innovative Teaching Methods in Lab

- Apart from the DOTE curriculum for practical courses, additional experiments are also conducted during the practical session as content beyond the syllabus.
- Additional experiments for some practical courses are also conducted through virtual lab.
- Experiments are conducted through virtual Lab also.

ANNEXURE- I

S.No	Title	First Name	Last Name	Designation	Appointment Type	Department
1	Mr.	.	MOHANKUMAR	HOD	Regular	AUTOMOBILE ENGINEERING
2	Mr.	RANGASAMY	VENKATESAN	LECTURER	Regular	AUTOMOBILE ENGINEERING
3	Mr.	EARNEST	BALASUBRAMANIAN	LECTURER	Regular	AUTOMOBILE ENGINEERING
4	Mr.	.	MATHEESKUMAR	LECTURER	Regular	AUTOMOBILE ENGINEERING
5	Mr.	JAYAKRISHNAN	KANAGARAJ	LECTURER	Regular	AUTOMOBILE ENGINEERING
6	Mr.	VEERASAMY	SURENDHARAN	LECTURER	Regular	AUTOMOBILE ENGINEERING
7	Ms.	KULOTHUNGAN	NIVETHITHA	HOD	Regular	CIVIL ENGINEERING
8	Mr.	.	ARUNKUMAR	LECTURER	Regular	CIVIL ENGINEERING
9	Mr.	BUNDIMAI	VINOTHKUMAR	LECTURER	Regular	CIVIL ENGINEERING
10	Ms	NAGAMANICKAM	GOBIKA SHREE	LECTURER	Regular	CIVIL ENGINEERING
11	Ms.	VIKASHNI	VIDYA	LECTURER	Regular	CIVIL ENGINEERING
12	Dr.	ROSE	UMA	LECTURER	Regular	CIVIL ENGINEERING
13	Mr.	MANOKARAN	ASHOKKUMAR	LECTURER	Regular	CIVIL ENGINEERING
14	Dr.	KITTUSAMY	JEGADEESWARAN	HOD	Regular	COMPUTER ENGINEERING
15	Mrs.	VAIKUNDAM GOMATHI	SANKARI	LECTURER	Regular	COMPUTER ENGINEERING
16	Mrs.	NACHIMUTHU	POORNIMA	LECTURER	Regular	COMPUTER ENGINEERING
17	Mrs.	NATARAJAN	USHANANDHINI	LECTURER	Regular	COMPUTER ENGINEERING
18	Mrs.	A	GULSHANBANU ASIFALI	LECTURER	Regular	COMPUTER ENGINEERING
19	Mrs.	SIVASUBRAMANIAM	NARMADHA	LECTURER	Regular	COMPUTER ENGINEERING
20	Mrs.	PALANIAPPAN	REENA SHREE	LECTURER	Regular	COMPUTER ENGINEERING
21	Mrs.	.	HINDUMATHI	LECTURER	Regular	COMPUTER ENGINEERING
22	Mrs.	RAMU	AGILA	LECTURER	Regular	COMPUTER ENGINEERING
23	Dr.	DHIRAVIYAM	GOPALAKRISHNAN	HOD	Regular	ELECTRICAL AND ELECTRONICS ENGINEERING
24	Mrs.	SAGANA	RAJAN	LECTURER	Regular	ELECTRICAL AND ELECTRONICS ENGINEERING
25	Mr.	KANNAIYAN	PRIYADHARSHINI	LECTURER	Regular	ELECTRICAL AND ELECTRONICS ENGINEERING
26	Mr.	CHINNASAMY	SHANKAR	LECTURER	Regular	ELECTRICAL AND ELECTRONICS ENGINEERING
27	Mr.	CRUSMUTHU	INFANT VINOOTH	LECTURER	Regular	ELECTRICAL AND ELECTRONICS ENGINEERING
28	Mrs.	.	NIRANJANADEV	LECTURER	Regular	ELECTRICAL AND ELECTRONICS ENGINEERING
29	Mrs.	GOPALAN	MANONMANI	LECTURER	Regular	ELECTRICAL AND ELECTRONICS ENGINEERING
30	Miss.	JOSEPH	JENITTA	LECTURER	Regular	ELECTRICAL AND ELECTRONICS ENGINEERING
31	Mr.	VINU	CHANDRAN	HOD	Regular	ELECTRONICS & COMMUNICATION ENGG
32	Mrs.	BALAKRISHNAN	SOUNDARYA	LECTURER	Regular	ELECTRONICS & COMMUNICATION ENGG
33	Ms.	KRISHNAMURTHY	KAVIYASRI	LECTURER	Regular	ELECTRONICS & COMMUNICATION ENGG
34	Mr.	RAJA	NIRANJAN	LECTURER	Regular	ELECTRONICS & COMMUNICATION ENGG
35	Mrs.	GOPALAKRISHNAN	VASANTHI	LECTURER	Regular	ELECTRONICS & COMMUNICATION ENGG
36	Miss	VINDHIYA	VINDHIYA DEVARAJ	LECTURER	Regular	ELECTRONICS & COMMUNICATION ENGG
37	Mr.	RAJAPPAN	SANTHOSH KUMAR	LECTURER	Regular	ELECTRONICS & COMMUNICATION ENGG

S.No	Title	First Name	Last Name	Designation	Appointment Type	Department
38	Mr.	ARASAPPAN	SURESHKUMAR	LECTURER	Regular	ELECTRONICS & COMMUNICATION ENGG
39	Mr.	SHANMUGAM	KARTHICK	HOD	Regular	INSTRUMENTATION AND CONTROL ENGINEERIN
40	Mrs.	.	KAMATCHI DEVI	LECTURER	Regular	INSTRUMENTATION AND CONTROL ENGINEERIN
41	Ms	CHANDRAN	VIVETHIKA	LECTURER	Regular	INSTRUMENTATION AND CONTROL ENGINEERIN
42	Mrs.	CHINNAMANI	KANAGAVALLI	LECTURER	Regular	INSTRUMENTATION AND CONTROL ENGINEERIN
43	Mr.	.	SURESHKUMAR	HOD	Regular	MECHANICAL ENGINEERING
44	Mr.	KANDAVEL	ELANGO	LECTURER	Regular	MECHANICAL ENGINEERING
45	Mr.	SHANMUGAM	SANTHOSH KUMAR	LECTURER	Regular	MECHANICAL ENGINEERING
46	Mr.	LINGAN	SANKAR	LECTURER	Regular	MECHANICAL ENGINEERING
47	Mr.	RAMAKRISHNAN	RAGUPATHY	LECTURER	Regular	MECHANICAL ENGINEERING
48	Mr.	SELVARAJ	DHANASEKHAR	LECTURER	Regular	MECHANICAL ENGINEERING
49	Mr.	THEERTHANATHAN	FEDRICKBOOPALRAJ	LECTURER	Regular	MECHANICAL ENGINEERING
50	Mr.	RAVICHANDRAN	VENKATRAMANAN	LECTURER	Regular	MECHANICAL ENGINEERING
51	Mr.	RAJAGOPAL	VINOTHKUMAR	LECTURER	Regular	MECHANICAL ENGINEERING
52	Mr.	KALISWAMY	DHANABALAN	HOD	Regular	MECHANICAL ENGINEERING
53	Mrs.	SUBBIAN	DEVAKI	LECTURER	Regular	MECHANICAL ENGINEERING
54	Mrs.	ANANTHA PANDIYAN	SUDHARKANI	LECTURER	Regular	MECHANICAL ENGINEERING
55	Mrs.	PERIYASAMY	SANGEETHA	LECTURER	Regular	MECHANICAL ENGINEERING
56	Mrs.	.	KAVITHA	LECTURER	Regular	MECHANICAL ENGINEERING
57	Mr.	PALANISAMY	MAHALINGAM	LECTURER	Regular	MECHANICAL ENGINEERING

ANNEXURE – III

Sri Ramakrishna Polytechnic College, Coimbatore - 22 Infrastructure facilities

INSTRUCTIONAL AREA:-

Room No.	Room Type	Carpet Area(in m ²)	Completion of Flooring	Completion of Walls and Painting	Completion of Electrification and Lighting
A-001	Laboratory	151.7	Ready	Ready	Ready
A-002	Laboratory	151.6	Ready	Ready	Ready
A-101	Laboratory	151.7	Ready	Ready	Ready
A-102	Laboratory	151.6	Ready	Ready	Ready
A-105	Classroom	90.66	Ready	Ready	Ready
A-106	Laboratory	180.9	Ready	Ready	Ready
A-201	Laboratory	96.05	Ready	Ready	Ready
A-202	Laboratory	121.83	Ready	Ready	Ready
A-203	Laboratory	151.6	Ready	Ready	Ready
A-205	Tutorial Room	90.66	Ready	Ready	Ready
A-206	Classroom	90.85	Ready	Ready	Ready
A-207	Classroom	90.85	Ready	Ready	Ready
A-208	Classroom	90.85	Ready	Ready	Ready
A-302	Classroom	90.3	Ready	Ready	Ready
A-303	Classroom	90.66	Ready	Ready	Ready
A-304	Classroom	90.66	Ready	Ready	Ready
A-305	Classroom	89.11	Ready	Ready	Ready
A-306	Classroom	90.76	Ready	Ready	Ready
A-307	Classroom	90.66	Ready	Ready	Ready
A-308	Laboratory	181.4	Ready	Ready	Ready
B-001	Laboratory	318.5	Ready	Ready	Ready
B-003	Laboratory	222.83	Ready	Ready	Ready
B-101	Laboratory	127.95	Ready	Ready	Ready
B-102	Laboratory	95.97	Ready	Ready	Ready
B-103	Laboratory	95.97	Ready	Ready	Ready
B-104	Seminar Hall	323.09	Ready	Ready	Ready
B-202	Laboratory	96.51	Ready	Ready	Ready
B-203	Laboratory	146.45	Ready	Ready	Ready
B-204	Laboratory	117.15	Ready	Ready	Ready
B-205	Laboratory	193.58	Ready	Ready	Ready
B-302	Classroom	96.51	Ready	Ready	Ready
B-303	Classroom	96.51	Ready	Ready	Ready
B-304	Laboratory	95.97	Ready	Ready	Ready

B-305	Tutorial Room	95.97	Ready	Ready	Ready
B-306	Classroom	96.51	Ready	Ready	Ready
B-307	Laboratory	96.51	Ready	Ready	Ready
C-001	Additional Workshop	161.95	Ready	Ready	Ready
C-002	Laboratory	66.62	Ready	Ready	Ready
C-003	Workshop	247.52	Ready	Ready	Ready
C-004	Laboratory	115.46	Ready	Ready	Ready
D-001	Laboratory	283.37	Ready	Ready	Ready
E-001	Laboratory	222.83	Ready	Ready	Ready
E-002	Laboratory	222.83	Ready	Ready	Ready
E-101	Drawing Hall	222.83	Ready	Ready	Ready
E-102	Laboratory	222.83	Ready	Ready	Ready
E-202	Classroom	94.87	Ready	Ready	Ready
E-203	Classroom	95.33	Ready	Ready	Ready
E-302	Classroom	95.33	Ready	Ready	Ready
E-303	Classroom	95.33	Ready	Ready	Ready
E-304	Classroom	94.87	Ready	Ready	Ready
E-305	Tutorial Room	94.87	Ready	Ready	Ready
F-001	Laboratory	409.65	Ready	Ready	Ready

ADMINISTRATIVE AREA:-

Room No	Room type	Carpet area (in Sq m)	Completi on of Flooring	Completion of Walls and Paintings	Completion of Electrification and Lighting
A-003-2	Placement Office	96.97	Ready	Ready	Ready
A-003-3	Exam Control Office	30	Ready	Ready	Ready
A-103	Board Room	61.23	Ready	Ready	Ready
A-107A	Maintenance	15.81	Ready	Ready	Ready
A-301	Cabin for Head of Dept	47.13	Ready	Ready	Ready
A-309	Cabin for Head of Dept	47.13	Ready	Ready	Ready
AGH1	Housekeeping	10.33	Ready	Ready	Ready
AP1	Other	14.45	Ready	Ready	Ready
B-204	Cabin for Head of Dept	31.44	Ready	Ready	Ready
B-301	Cabin for Head of Dept	30.98	Ready	Ready	Ready
B-308	Faculty Room	30.98	Ready	Ready	Ready
E-204	Central Store	30.52	Ready	Ready	Ready
E-207	Faculty Room	30.52	Ready	Ready	Ready
E-301	Faculty Room	30.52	Ready	Ready	Ready
E-306	Cabin for Head of Dept	30.52	Ready	Ready	Ready
GS1	Security	13.09	Ready	Ready	Ready
OFFICE	Office All Inclusive	150.37	Ready	Ready	Ready

PRL	Principal Directors Office	43.88	Ready	Ready	Ready
PS	Pantry for Staff	10	Ready	Ready	Ready
RECP	Reception Area	89.14	Ready	Ready	Ready

ANNEXURE - IV

Sri Ramakrishna Polytechnic College, Coimbatore- 22

COMPUTATIONAL FACILITIES

PCs/Laptop exclusively available to students:	260	PCs/Laptop available in Library:	16
PCs/Laptop available in Administrative Office	13	PCs/Laptop available to Faculty Members:	15
Number of PCs/Laptop in language lab:	35	Internet Bandwidth in Mbps:	48
Number of Legal Application software:	25	Printers available to student:	24
Number of Legal System software:	10	Number of Open Source Software	12
Number of Proprietary	10		

LIBRARY & FACILITIES

Number of Volumes	15072
Number of Tiles	7398
Number of Journals published in India	24
Reprographic Facility	Yes
Bar Code or RF Tab Book handling	Yes

Library Networking	Available
Library Management Software	Yes

ANNEXURE- V

2018-19									
Sl.No.	Name of the Course	Approved Intake	No. Of Companies Visited	Number Of Eligible Students	Number Of Students Placed in IT	Number Of Students Placed in Non IT	Total Student Placed (IT+ Non IT)	Lowest Package(In Lakhs)	Highest Package(In Lakhs)
1	AUTOMOBILE	60	6	33	0	33	33	1	5
2	MECHANICAL	120	14	47	0	47	47	1	5
3	EEE	60	8	14	0	14	14	1	2
4	ECE	60	6	13	0	11	11	1	2
5	ICE	30	4	7	0	7	7	1	5
6	COMPUTER	60	4	11	3	6	9	1	2
7	CIVIL	60	1	5	0	3	3	1	1
2019-20									
Sl.No.	Name of the Course	Approved Intake	No. Of Companies Visited	Number Of Eligible Students	Number Of Students Placed in IT	Number Of Students Placed in Non IT	Total Student Placed (IT+ Non IT)	Lowest Package(In Lakhs)	Highest Package(In Lakhs)
1	AUTOMOBILE	60	3	25	0	19	19	2	2
2	MECHANICAL	120	6	55	0	37	37	1	2
3	EEE	60	6	20	4	13	17	1	3
4	ECE	60	5	16	4	10	14	1	2
5	ICE	30	2	4	0	1	1	2	2
6	COMPUTER	60	3	10	8	0	8	2	2
7	CIVIL	60	1	10	0	4	4	1	1
2020-21									
Sl.No.	Name of the Course	Approved Intake	No. Of Companies Visited	Number Of Eligible Students	Number Of Students Placed in IT	Number Of Students Placed in Non IT	Total Student Placed (IT+ Non IT)	Lowest Package(In Lakhs)	Highest Package(In Lakhs)
1	AUTOMOBILE	60	5	14	0	14	14	2	2
2	MECHANICAL	120	9	41	0	41	41	1	2
3	EEE	60	9	23	0	23	23	1	2
4	ECE	60	5	17	0	17	17	1	2
5	ICE	30	1	7	0	7	7	2	2
6	COMPUTER	60	1	8	5	0	5	1	1
7	CIVIL	60	1	1	0	0	0	0	0

ANNEXURE - VI

Sri Ramakrishna Polytechnic College

List of Major Equipment

Department	Lab	Equipment
ELECTRICAL AND ELECTRONICS ENGINEERING	ANALOG & DIGITAL ELECTRONICS LAB	OP AMP TRAINER KIT
		DIGITAL LOGIC TRAINER KIT
		SCIENTIFIC 30 MHZ DUAL TRACE CRO
		DIGITAL IC TRAINER
AUTOMOBILE ENGINEERING	AUTOMOBILE CHASSIS & TRANSMISSION LAB	CLUTCH ASSEMBLY
		DIGITAL WHEEL BALANCER
		STD 20 VEHICLE
		VULCANIZING M/C
		AIR BRAKE SYSTEM
		HYDRALIC
AUTOMOBILE ENGINEERING	AUTOMOBILE ENGINES LAB	CUT SECTION MODEL AMBASSADOR ENGINE
		PREMIER PADMINI CAR(OLD)
		MPFI ENGINE
		DIESEL & PETROL ENGINE
AUTOMOBILE ENGINEERING	AUTOMOBILE WORKSHOP	UNIVERSAL MILLING M/C
		VALVE FACE GRINDING M/C
		HAND OPERATED HYDRALIC PRESS - 25 TON
AUTOMOBILE ENGINEERING	AUTOTRONICS LAB	BATTERY- 12V,800Ah STARTER MOTOR , DYNAMO,ALTERNATOR,PLC KIT, ENGINE RPM SENSOR, TEMP SENSOR
MECHANICAL ENGINEERING	BASIC WORKSHOP	BENCH GRINDER
		BENCH DRILLING M/C & ACCESSORIES
		TOOLS & EQUIPMENTS
MECHANICAL ENGINEERING	CAD LAB	5 KVA STABILISER
		CNC MILLING & TURNING
		VOLTAS HIGH WALL MOUNTSPLIT,
		UPS SYSTEM WITH BATTERY

ELECTRICAL AND ELECTRONICS ENGINEERING	CAED LAB	ZENITH PREMIUM PC
		10KVA UPS SYSTEM
		WIPRO COMPUTERS
FIRST YEAR/OTHER	CHEMISTRY LABORATORY	1. WATER DEIONISER
		2.ELECTRONIC WEIGH MACHINE
		3. DIGITAL pH METER
		4. GAS CONNECTION
COMPUTER ENGINEERING	COMPUTER LAB	COMPUTER SYSTEMS, PRINTERS, NETWORK SWITCHES, AIR CONDITIONERS, UPS
ELECTRICAL AND ELECTRONICS ENGINEERING	CONTROL OF ELECTRICAL MACHINES	2 SPEEDPOLE CHANGING KIT
		PLC TRAINER KIT
		JOGGING CONTROL KIT
		AUTOMATIC ROTOR RESISTANCE STARTER
ELECTRICAL AND ELECTRONICS ENGINEERING	ELECTRIAL MACHINES LAB	DC SHUNT MOTOR & COMPOUND MOTOR
		3 PHASE TRANSFORMER
		SINGLE PHASE TRANSFORMER
		AC MAIN PANEL
ELECTRICAL AND ELECTRONICS ENGINEERING	ELECTRONIC DEVICES & CIRCUITS	SCR CHARACTERISTICS KIT
		RC COUPLED AMPLIFIER
		PN JUNCTION DIODE KIT
ELECTRONICS & COMMUNICATION ENGG	ELECTRONICS LAB	AMMETER
		COMMUNICATION SYSTEMS KIT
		COMMUNICATION ENGG KIT
		MULTIMETER
		MEASUREMENT & INSTRUMENT
FIRST YEAR/OTHER	ENGLISH COMMUNICATION LABORATORY	1.SAMSUNG TV
		2.ZENITH PREMIUM SYSTEMS WITH HEAD PHONES - 36 NOS
		3. AUDIO - VIDEO CASETES
MECHANICAL ENGINEERING	FM LAB	APPARATUS FOR DETERMINING CD,CV,CC
		PELTON WHEEL
		DETERMINATION OF NOTCHES,

COMPUTER ENGINEERING	HARDWARE LAB	MODEM
		CD ROM
		CONAL POWER SUPPLY
		CD WRITER
		RAM
		MOTHERBOARD
		SYSTEM
		WIRE STRIPPER
		CARD
		AGPCARD
INSTRUMENTATION & CONTROL	INSTRUMENTATION & CONTROL ENGG LA	LABVIEW PROF DEVELOP SYSTEM VERSION 8.5
		MOTORIZED CONTROLVALVE KIT
		MICROCONTROLLER KIT
CIVIL ENGINEERING	MATERIAL TESTING LAB II	PROCTOR COMPACTION APPARATUS , Measuring Jar, Deval Attrition Testing Machine, Dorry Abrasion Testin
MECHANICAL ENGINEERING	METROLOGY LAB	DIGITAL MICROMETER
		VERNIER CALIPER
		SINE BAR
		ANGLE PLATE
		4 STROKE AIR COMPRESSOR & CYLINDER PETRO
ELECTRICAL AND ELECTRONICS ENGINEERING	MICRO CONTROLLER LAB	MICRO CONTROLLER TRAINER KIT
		HEX KEYBOARD
		UNIVERSAL PROGRAMMER
		MICROCONTROLLER TRAINER KIT LED
ELECTRONICS & COMMUNICATION ENGG	MICROPROCESSOR LAB	DIGITAL LAB TRAINER KIT
		CATHOD RAY OSCILLSCOPE
		MICROPROCESSOR KIT
		MICROCONTROLLER KIT
		MULTISIM
MECHANICAL ENGINEERING	MM LAB	UNIVERSAL TESTING M/C
		TORSION TESTING M/C
		ROCKWELL HARDNESS M/C
		IMPACT TESTING M/C
		INSTRUMENTS

FIRST YEAR/OTHER	PHYSICS LAB	VERNIER CALIPER,SCREW GAUGE,TRAVELLING MICROSCOPE,VISCOSITY APPARATUS,DEFLECTION MAGNETOMETER
AUTOMOBILE ENGINEERING	PNEUMATICS & HYDRAULICS LAB	PNEUMATIC TRAINER KIT WITH AIR COMPRESSOR
		HYDRALIC TRAINER KIT- MODEL MFPL EB001
ELECTRICAL AND ELECTRONICS ENGINEERING	POWER ELECTRONICS LAB	SINGLE PHASE INDUCTION MOTOR
		20MHZ POWER SCOPE
		DC MOTOR SPEED CONTROL TRAINER KIT
		DC CHOPPER
COMPUTER ENGINEERING	SOFTWARE LAB	SERVER
		10 KVA UPS
		2T WALL MOUNT SPLIT AC
		WIPRO SYSTEMS
		LASER PRINTER
		HP SCANJET
		HP HEWLETT
CIVIL ENGINEERING	SURVEYING PRACTICE	DUMMY LEVEL WITH STAND AND BOX, HAND HELD GPS GARMIN ETREX 20, RANGING RODS - 3 MT 3 FOLD
CIVIL ENGINEERING	SURVEYING PRACTICE I	FIBER TAPE, GARMIN GPS, DUMPY LEVEL, ALUMINIUM LEVEL, RANGING ROAD,WOODEN CROSS STAFF
AUTOMOBILE ENGINEERING	TWO & THREE WHEELER TECHNOLOGY LA	PETROL ENGINE
		2 & 3 WHEELER CARBURETOR
		4 STROKE PETROL ENGINE
		2 WHEELER KICK STARTER
		AUTO RICKSW
ELECTRICAL AND ELECTRONICS ENGINEERING	WIRING & WINDING LAB	3 PASE 3HP WINDING STUDY MOTOR
		SODIUM VAPOUR LAMP
		SINGLE PHASE MOTOR
		ALFA COIL WINDING M/C

MECHANICAL ENGINEERING	WORKSHOP - I	3 PHASE ARC WELDING M/C & ACCESSORIES, ARC WELDING -300 AMP),SMITHY & FOUNDRY TOOLS & EQUIPMENT
MECHANICAL ENGINEERING	WORKSHOP - II	LATHE & ACCESSORIES
		RADIAL DRILLING M/C
		SHAPING M/C
		CUTTING M/C
MECHANICAL ENGINEERING	WORKSHOP - III	PLANNING M/C & ACCESSORIES
		SLOTING M/C & ACCESSORIES
		MILLING M/C & ACCESSORIES
		TURRET & CAPSTEN
ELECTRONICS AND COMMUNICATIONS ENGINEERIN	VLSI LAB	VLSI KIT
		COMPUTERS
		NOV-2PRO EMBEDDED SYSTEM KIT
		EMBEDDED SYSTEMS KIT